

	Site Name : BELLHOUSE CO-OP SHOP
Date : 01/02/02	Town/City : SHEFFIELD



Existing Site Notes

Chimney has to be removed and replaced with GRP replica to conceal one antenna and dish.



The Concealment Solution.

The GRP chimney was part assembled at UD workshop then completed on site, including a GRP drip sill which allowed the lead flashing to be re-attached to make chimney weatherproof. Finally artwork on-site assisted in matching the replica chimney to the existing.

	Site Name : BELLHOUSE CO-OP SHOP
Date : 01/02/02	Town/City : SHEFFIELD



The Concealment Solution.

The UD concealment method here is a hinged shroud located in the middle of the gable end and a part GRP flue (both to conceal 1.7m antenna).

On-site artwork allowed us to accurately replicate the brickwork to which the hinged shroud was attached.



The Concealment Solution.

Left: close up photograph of the GRP flue. (Top left section is removable to access antenna.)



Existing Site Notes

This building was on the boundary of a conservation area in the town.

The Concealment solution on this site enabled planning approval.



The Concealment Solution

3 existing chimneystacks were removed down to their cement coping.

The brickwork removed was then reproduced in moulded GRP. Likewise, replicas of the chimney pots were also formed in GRP (dimensions were extended to allow the antennae to extend into them).

The chimney forms were fixed to the cement coping using chemical resin bolts.

A stiffening sheet of 19mm foamex was secured to the top of the form using nylon nuts and bolts. The pots were then attached to the foamex using GRP nuts and bolts.

	Site Name : MILD MAY HOTEL	Existing Site Notes
Date : 01/02/2002	Town/City : DOVER	<p>The Planning Authority were concerned about allowing an undisguised solution on a building that would impinge upon the view of Dover Castle on entering the town centre.</p> <p>Due to The Concealment Solution, this site was passed.</p>
		



The Concealment Solution.

A structural framework was assembled using GRP box structure and angle bracket. The structure was secured to the top parameter of the building using M10 chemical resin bolts. Additional framework was extended from the rear of the building.

GRP & Foamex panels were then attached to the framework with stitch fasteners and GRP nuts and bolts. The panels were then artworked to match the building's existing rendering.

Existing Site Notes

An antennae was to be fixed to the front of the building and a dish behind the parapet facing away from the front.

	Site Name : ROBERT SMITH CAR
Date : 08/02/02	Town/City : PENARTH



The Concealment Solution.

A GRP shroud was made to conceal the antennae at the front and the back of the dish which would otherwise be visible above the parapet.



	Site Name : ROBERT SMITH CAR
Date : 08/02/02	Town/City : PENARTH



This page shows the shroud as on previous page and two other shrouds which are on opposite sides of the same building. One shroud matches the corrugated cladding, and the other is art-worked to match the rendered wall.

All are removable using alum keys.

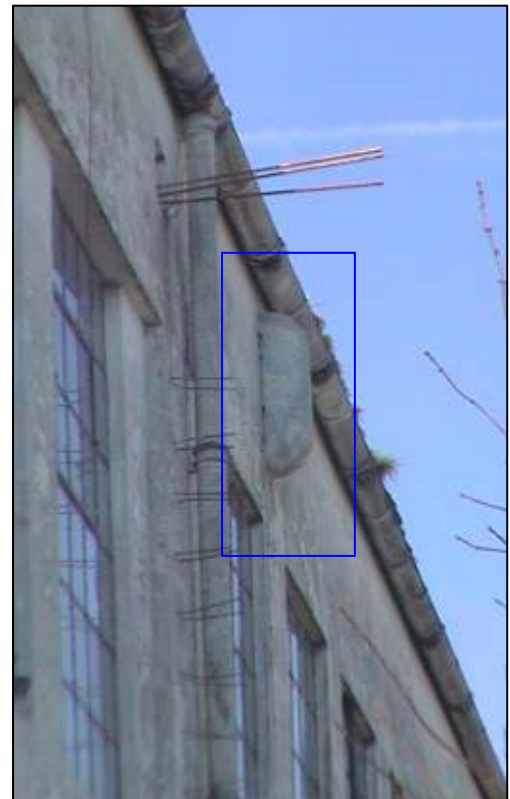
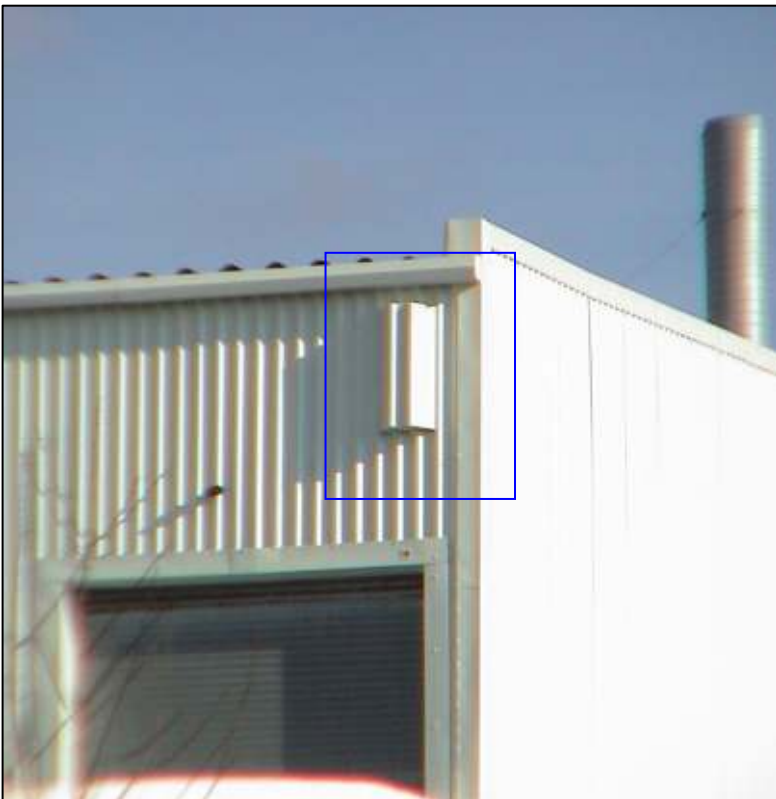

	Site Name : STOCKFIELD MILL
Date : 04/02/2002	Town/City : OLDHAM



Existing Site Notes

Wall was to be extended to conceal 1 antenna

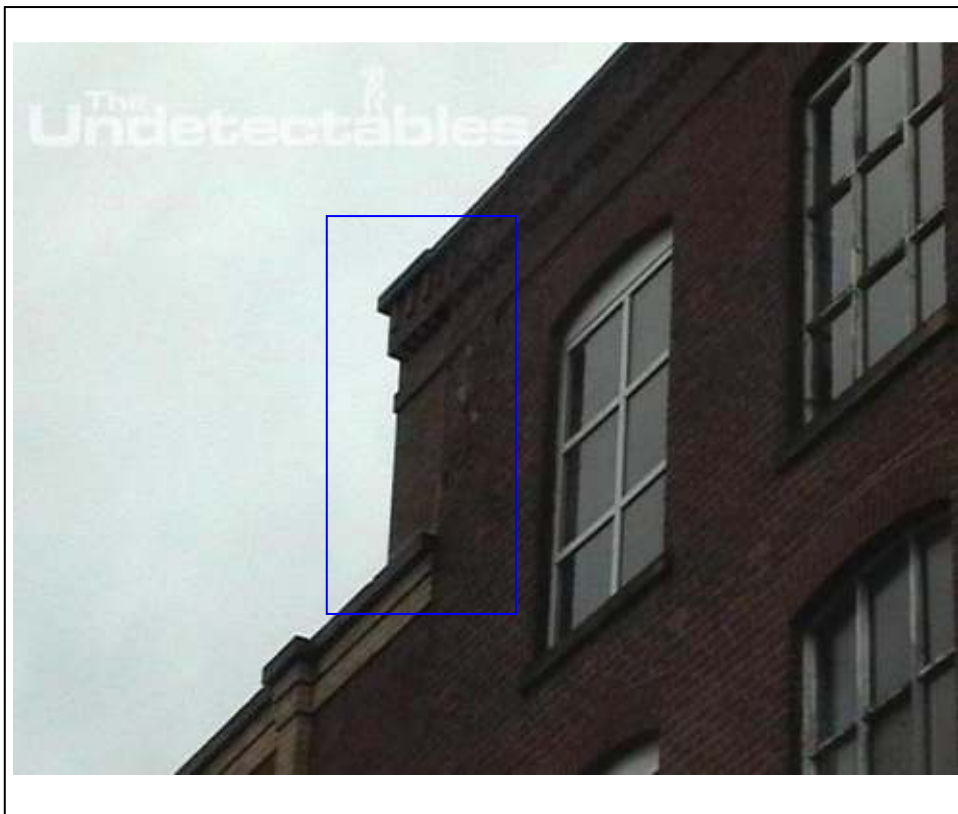

The Concealment Solution

A simple GRP extension has been added.